

# TOWN OF HOLLYWOOD PARK, TX

2023 Winter Inspection





# HOLLYWOOD PARK 2023 WINTER INSPECTION REPORT

**To:** Frank Jaster, PE  
Senior Project Manager  
KCI Technologies Inc.  
2806 West Bitters Rd, Suite 218  
San Antonio, TX 78248

**From:** Daryl Spillmann  
Senior Project Engineer  
RESPEC  
84 NE Loop 410, Suite 100  
San Antonio, TX 78216

**Date:** December 14, 2023

**Subject:** Annual Municipal Separate Storm Sewer System (MS4) Inspection

Dear Mr. Jaster,

RESPEC, Inc performed the annual MS4 inspection on behalf of KCI Technologies, Inc (KCI) for the Town of Hollywood Park (Town) in compliance with Texas Commission on Environmental Quality (TCEQ) reporting requirements to investigate and record:

- / Operational status of stormwater features within the Town limit
- / Features requiring maintenance
- / Locations where illicit discharge is occurring and
- / Ensuring overall MS4 meets TCEQ requirements for reporting

Types of features inspected within the MS4 include but are not limited to: streets, storm drain inlets, culverts, basins, ponds, outfalls and LID features.

Drainage inlets were reviewed for storm drain medallions, which inform the public against illicit discharge into the MS4. Existing medallions were reviewed for damage and will be replaced as needed, and medallions will be installed on inlets without markings.

Stormwater features were inspected for trash, debris, excess vegetation, and damage were recorded as requiring maintenance. Drainage of some features was also evaluated and features with poor drainage were also recorded are requiring maintenance.

Illicit discharge, as defined by TCEQ as: "Any discharge to a municipal separate storm sewer that is not entirely composed of stormwater", was also recorded. It is recommended to prioritize resolving and addressing areas with illicit discharge.

84 NE LOOP 410, SUITE 100  
SAN ANTONIO, TX 78216  
210.570.5962  
TEXAS REGISTERED FIRM F-17502



The table below summarizes the documented features inspected in the 2023 report cycle:

Feature Status	Number of Features	Inspection Date	Next Inspection
Illicit Discharge	1	December 2023	Summer 2024
Maintenance Required	35	December 2023	Summer 2024

RESPEC has compiled a report of all 2023 stormwater inspection results containing:

- / Exhibit illustrating feature locations requiring action
- / Spreadsheet listing 2023 inspection records
- / Report outlining inspections, locations, and photos

N:\Projects\02952\_Hollywood\_Park\_MS4\GIS\Hollywood\_Park\Hollywood\_Park.aprx

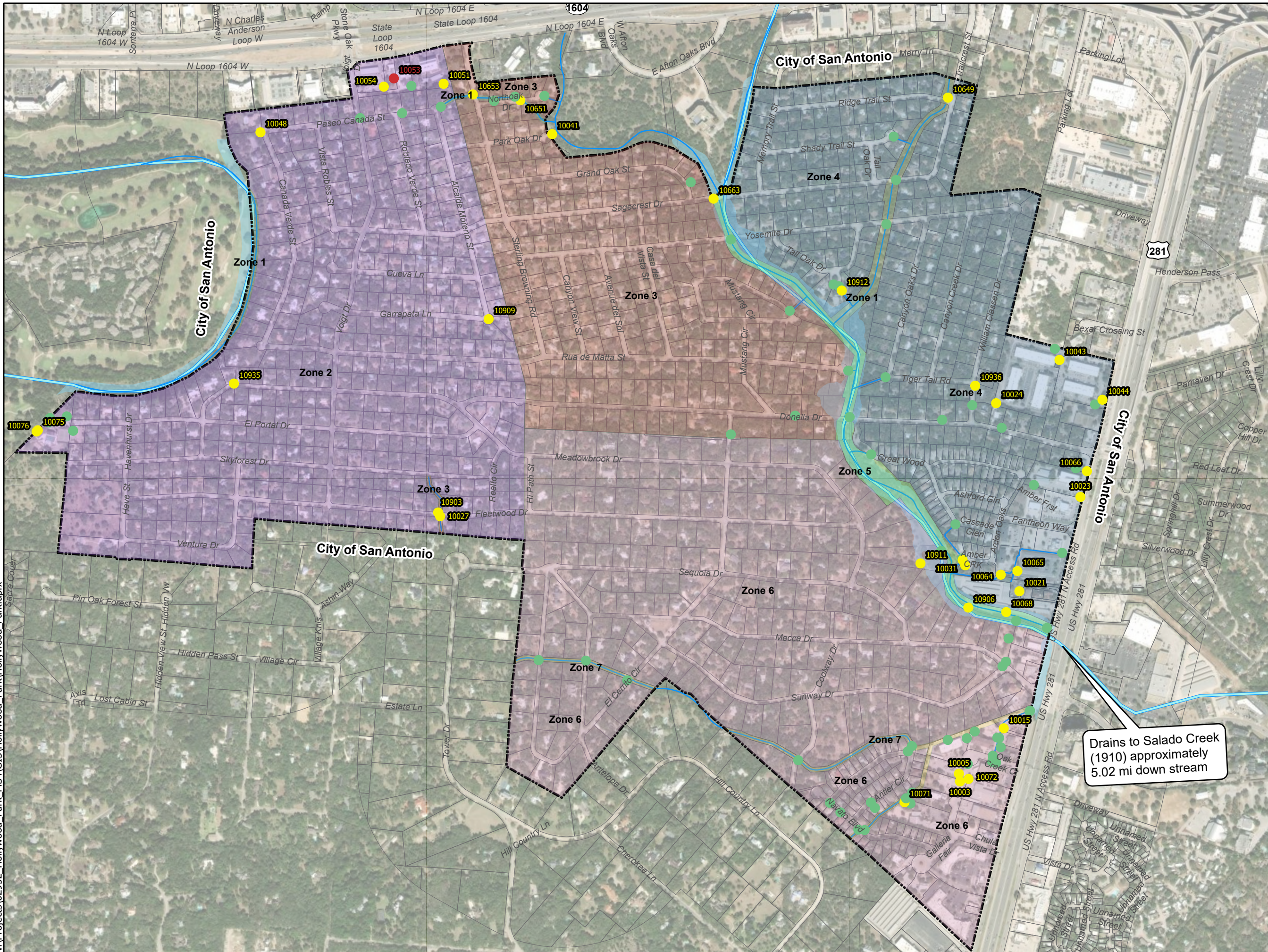

### Legend

Winter2023

field\_insp

- Illicit Discharge
- Needs Maintenance
- No Maintenance Required

City Limits  
 Drainage Channels  
 Streams  
 Parcels

### TOWN OF HOLLYWOOD PARK 2023 SUMMER INSPECTION MAP

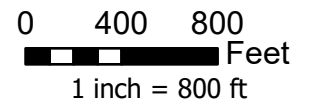

RESPEC • 407 PARIS STREET, SUITE 1  
 CASTROVILLE, TEXAS 78009  
 TBPE FIRM NO. F-17502  
 WWW.RESPEC.COM

### Amber Creek Drainage Channel

#### Location Details:

Updated: 2023-11-30 21:10:27 UTC by John Sablan  
Location: 29.5960656004, -98.475661464  
Status: Inlet  
Feature Type: Inlet  
Feature Name: Amber creek drainage channel

#### Inspection Details:

Inspection Date: 2023-11-30  
Inspector: John Sablan  
Field Inspection:  No Maintenance Required  
 Needs Maintenance  
 Illicit Discharge

Field Notes: Looks good.

Photos:



## Amber Creek Inlet

### Location Details:

Updated: 2023-11-30 21:04:11 UTC by John Sablan  
Location: 29.5960361556, -98.4755984321  
Status: Inlet  
Feature Type: Inlet  
Feature Name: Amber Creek Inlet

### Inspection Details:

Inspection Date: 2023-11-30  
Inspector: John Sablan  
Field Inspection:  
 No Maintenance Required  
 Needs Maintenance  
 Illicit Discharge

Field Notes: Looks good.

Photos:



## Amber Creek PCD

### Location Details:

Updated: 2023-11-30 21:02:45 UTC by John Sablan  
Location: 29.59587733, -98.47548682  
Status: BMP  
Feature Type: BMP  
Feature Name: Amber Creek PCD

### Inspection Details:

Inspection Date: 2023-11-30  
Inspector: John Sablan  
Field Inspection:  
 No Maintenance Required  
 Needs Maintenance  
 Illicit Discharge

Field Notes: Looks good. The downstream channel severely overgrown.

Photos:





## Amber Creek Southern Outfall and Channel

### Location Details:

Updated: 2023-11-30 20:50:54 UTC by John Sablan  
Location: 29.5955880694, -98.4746750817  
Status: Outfall  
Feature Type: Outfall  
Feature Name: Amber Creek Southern Outfall and Channel

### Inspection Details:

Inspection Date: 2023-11-30  
Inspector: John Sablan  
Field Inspection:  
 No Maintenance Required  
 Needs Maintenance  
 Illicit Discharge

Field Notes: Clean out sediment and debris from outfall. Appears there is homeless encampment in channel.

### Photos:



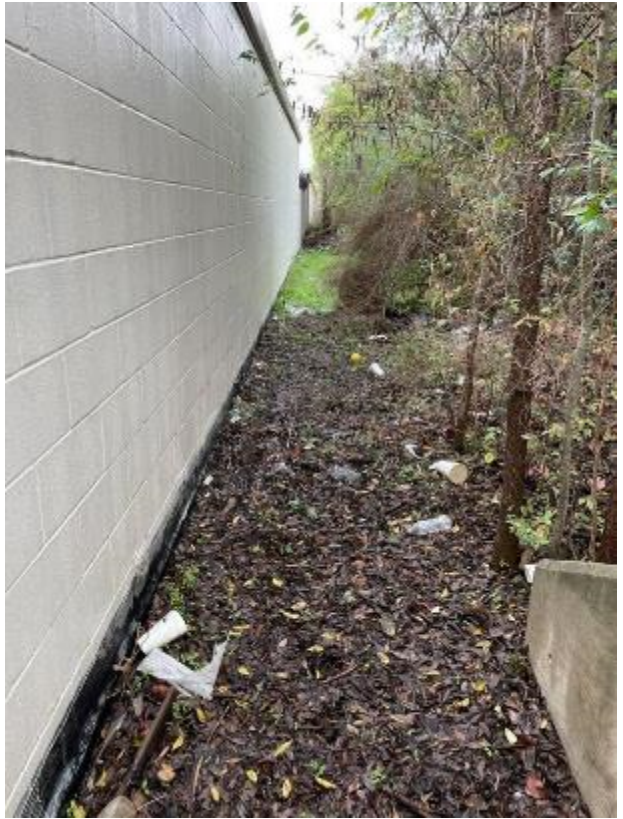

## Antelope Drive Low Water Crossing

### Location Details:

Updated: 2023-12-01 16:56:09 UTC by John Sablan  
Location: 29.5936637046, -98.4860383441  
Status: Other  
Feature Type: Other  
Feature Name: Antelope Drive Low Water Crossing

### Inspection Details:

Inspection Date: 2023-12-01  
Inspector: John Sablan  
Field Inspection:  No Maintenance Required  
 Needs Maintenance  
 Illicit Discharge

Field Notes: Looks good.

Photos:

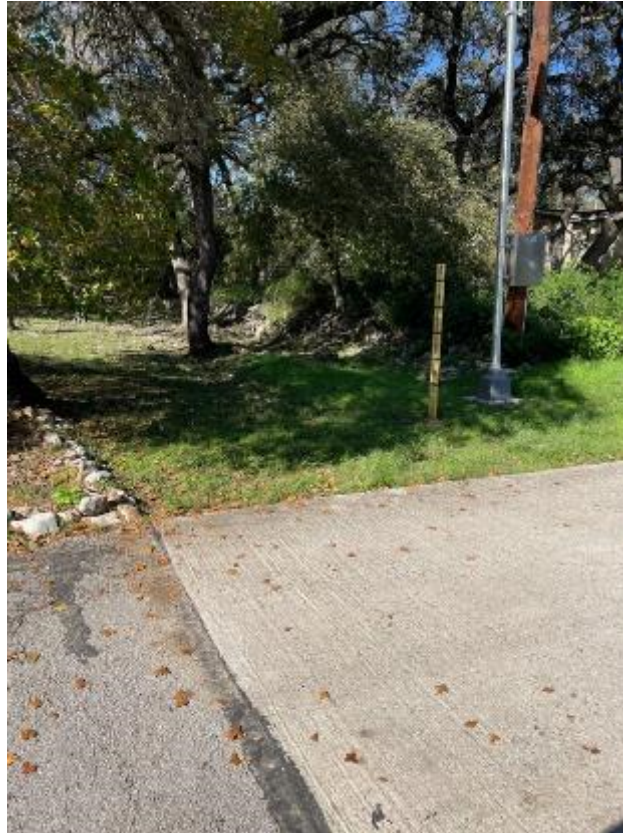

### ANT-I-1

#### Location Details:

Updated: 2023-12-01 16:00:37 UTC by John Sablan  
Location: 29.59014578, -98.47814567  
Status: Inlet  
Feature Type: Inlet  
Feature Name: ANT-I-1

#### Inspection Details:

Inspection Date: 2023-12-01  
Inspector: John Sablan  
Field Inspection:  
 No Maintenance Required  
 Needs Maintenance  
 Illicit Discharge

Field Notes: Looks good.

Photos:



## ANT-I-2

### Location Details:

Updated: 2023-12-01 15:57:32 UTC by John Sablan  
Location: 29.5914097227, -98.4771547839  
Status: Inlet  
Feature Type: Inlet  
Feature Name: ANT-I-2

### Inspection Details:

Inspection Date:

Inspector:

Field Inspection:

- No Maintenance Required
- Needs Maintenance
- Illicit Discharge

Field Notes: Looks good.

Photos:



## Antler 1 Storm Sewer Pipe

### Location Details:

Updated: 2023-11-30 22:39:47 UTC by John Sablan  
Location: 29.59002023, -98.47804778  
Status: Pipe  
Feature Type: Pipe  
Feature Name: Antler 1 Storm Sewer Pipe

### Inspection Details:

Inspection Date: 2023-11-30  
Inspector: John Sablan  
Field Inspection:  
 No Maintenance Required  
 Needs Maintenance  
 Illicit Discharge

Field Notes:

Photos:



## Antler 2 Storm Sewer Pipe

### Location Details:

Updated: 2023-12-01 15:58:21 UTC by John Sablan  
Location: 29.5915531631, -98.4769918397  
Status: Pipe  
Feature Type: Pipe  
Feature Name: Antler 2 Storm Sewer Pipe

### Inspection Details:

Inspection Date: 2023-12-01  
Inspector: John Sablan  
Field Inspection:  
 No Maintenance Required  
 Needs Maintenance  
 Illicit Discharge

Field Notes: Looks good.

Photos:

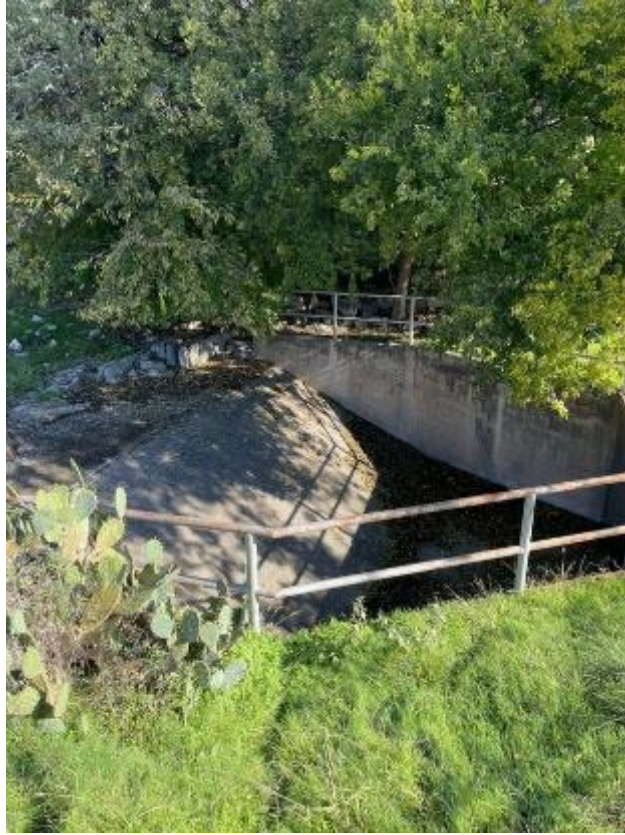

## Brookdale PCD

### Location Details:

Updated: 2023-11-30 20:42:47 UTC by John Sablan  
Location: 29.59569442, -98.47411282  
Status: BMP  
Feature Type: BMP  
Feature Name: Brookdale PCD

### Inspection Details:

Inspection Date: 2023-11-30  
Inspector: John Sablan  
Field Inspection:  
 No Maintenance Required  
 Needs Maintenance  
 Illicit Discharge

Field Notes: Mow and remove sediment. The fence needs repair.

### Photos:





## Cascade Glen Sidewalk Drain

### Location Details:

Updated: 2023-11-30 21:07:17 UTC by John Sablan  
Location: 29.59689996, -98.47587503  
Status: Inlet  
Feature Type: Inlet  
Feature Name: Cascade Glen Sidewalk Drain

### Inspection Details:

Inspection Date: 2023-11-30  
Inspector: John Sablan  
Field Inspection:  
 No Maintenance Required  
 Needs Maintenance  
 Illicit Discharge

Field Notes: Looks good.

Photos:



## Chandler Signs PCD in North Park Corporate Center Parking Lot

### Location Details:

Updated: 2023-11-30 20:16:09 UTC by John Sablan  
Location: 29.5999542743, -98.4717233106  
Status: BMP  
Feature Type: BMP  
Feature Name: Chandler Signs PCD in North Park Corporate Center  
Parking Lot

### Inspection Details:

Inspection Date: 2023-11-30  
Inspector: John Sablan  
Field Inspection:  
 No Maintenance Required  
 Needs Maintenance  
 Illicit Discharge

Field Notes: Clean out leaves and sediment in basin. Water vault is open,

### Photos:





## Channel

### Location Details:

Updated: 2023-11-30 22:12:53 UTC by John Sablan  
Location: 29.5901068, -98.47752962  
Status: Outfall  
Feature Type: Outfall  
Feature Name: Channel

### Inspection Details:

Inspection Date: 2023-11-30  
Inspector: John Sablan  
Field Inspection:  
 No Maintenance Required  
 Needs Maintenance  
 Illicit Discharge

Field Notes: Looks good.

### Photos:

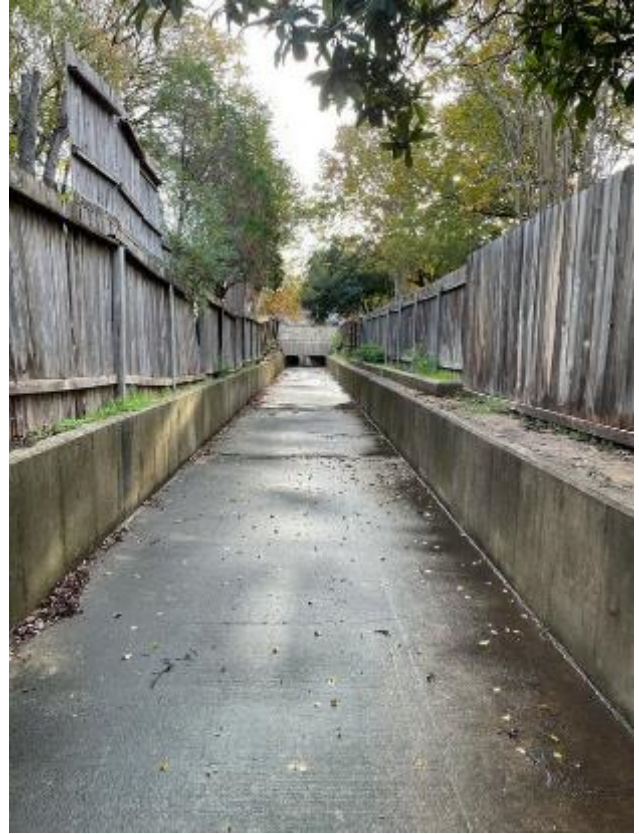

### Chicago Title PCD

#### Location Details:

Updated: 2023-11-30 20:46:21 UTC by Maria Aguilar  
Location: 29.60764467, -98.48988306  
Status: BMP  
Feature Type: BMP  
Feature Name: Chicago Title PCD

Inspection Date: 2023-11-30  
Inspector: Maria Aguilar  
Field Inspection:  
 No Maintenance Required  
 Needs Maintenance  
 Illicit Discharge

Field Notes: Rainfall event this morning. A few inches remaining in pond. Lots of sediment in pond likely preventing proper flow. Remove excess of sediment and leaves.

#### Inspection Details:

Photos:





### Chula Vista Drive Inlet

#### Location Details:

Updated: 2023-12-01 14:50:20 UTC by John Sablan  
Location: 29.59050796776975, -98.47680743783712  
Status: Inlet  
Feature Type: Inlet  
Feature Name: Chula Vista Dr Inlet

#### Inspection Details:

Inspection Date: 2023-12-01  
Inspector: John Sablan  
Field Inspection:  
 No Maintenance Required  
 Needs Maintenance  
 Illicit Discharge

Field Notes: Looks good.

#### Photos:



### Corner Store PCD

#### Location Details:

Updated: 2023-11-30 20:27:18 UTC by Maria Aguilar  
Location: 29.60757784, -98.49162439  
Status: BMP  
Feature Type: BMP  
Feature Name: Corner Store PCD

Inspection Date: 2023-11-30  
Inspector: Maria Aguilar  
Field Inspection:  
 No Maintenance Required  
 Needs Maintenance  
 Illicit Discharge

Field Notes: Rain event this morning. About 1" in pond at time of inspection. Drain out looks to be steady trickling. Several items of litter, trash, and sediment within the pond and surrounding area. These need to be removed.

#### Inspection Details:

Photos:



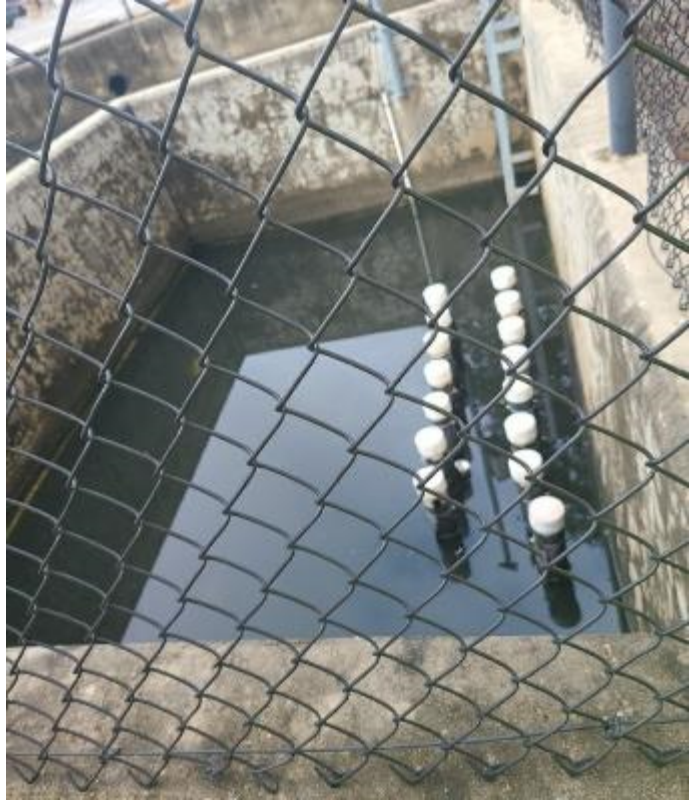

### CRT Flooring Concepts PCD

#### Location Details:

Updated: 2023-11-30 20:40:55 UTC by Maria Aguilar  
Location: 29.60761884, -98.49090215  
Status: BMP  
Feature Type: BMP  
Feature Name: CRT Flooring Concepts PCD

Inspection Date: 2023-11-30  
Inspector: Maria Aguilar  
Field Inspection:

- No Maintenance Required
- Needs Maintenance
- Illicit Discharge

Field Notes: Rainfall event this morning. Pond shows to have collected about 6" of rainfall in rain gauge. Pond shows to only have about an inch left in. Overall clean.

#### Inspection Details:

Photos:







## Curb Outlet 1

### Location Details:

Updated: 2023-12-01 15:54:15 UTC by John Sablan  
Location: 29.5901603, -98.4793329  
Status: Outfall  
Feature Type: Outfall  
Feature Name: Curb Outlet 1

### Inspection Details:

Inspection Date: 2023-12-01  
Inspector: John Sablan  
Field Inspection:  
 No Maintenance Required  
 Needs Maintenance  
 Illicit Discharge

Field Notes: Looks good.

Photos:



## Donella Crossing

### Location Details:

Updated: 2023-12-01 16:31:35 UTC by John Sablan  
Location: 29.59949134, -98.47882171  
Status: Pipe  
Feature Type: Pipe  
Feature Name: Donella Crossing

### Inspection Details:

Inspection Date: 2023-12-01  
Inspector: John Sablan  
Field Inspection:

- No Maintenance Required
- Needs Maintenance
- Illicit Discharge

Field Notes: Looks good monitor sediment buildup.

Photos:







## Donella Culvert Crossing at Mustang Circle

### Location Details:

Updated: 2023-12-01 16:36:35 UTC by John Sablan  
Location: 29.59951553, -98.48064199  
Status: Pipe  
Feature Type: Pipe  
Feature Name: Donella Culvert Crossing at Mustang Circle

### Inspection Details:

Inspection Date: 2023-12-01  
Inspector: John Sablan  
Field Inspection:  
 No Maintenance Required  
 Needs Maintenance  
 Illicit Discharge

Field Notes: Clear out entrance of leaves. Downstream looks good, pipe clear.

### Photos:





### Donella Inlet Box

#### Location Details:

Updated: 2023-12-01 16:23:16 UTC by John Sablan  
Location: 29.599447901, -98.4761559963  
Status: Inlet  
Feature Type: Inlet  
Feature Name: Donella Inlet Box

#### Inspection Details:

Inspection Date: 2023-12-01  
Inspector: John Sablan  
Field Inspection:  No Maintenance Required  
 Needs Maintenance  
 Illicit Discharge

Field Notes: Looks good.

Photos:



## Drash Rear Parking Lot Inlet

### Location Details:

Updated: 2023-11-30 21:54:29 UTC by John Sablan  
Location: 29.5917003934, -98.4760473669  
Status: Inlet  
Feature Type: Inlet  
Feature Name: Drash Rear Parking Lot Inlet

### Inspection Details:

Inspection Date: 2023-11-30  
Inspector: John Sablan  
Field Inspection:  
 No Maintenance Required  
 Needs Maintenance  
 Illicit Discharge

Field Notes: Looks good.

Photos:



## El Cerrito Circle Low Water Crossing

### Location Details:

Updated: 2023-12-01 17:03:41 UTC by John Sablan  
Location: 29.59912971130535, -98.48204034389786  
Status: Other  
Feature Type: Other  
Feature Name: El Cerrito Circle Low Water Crossing

### Inspection Details:

Inspection Date: 2023-12-01  
Inspector: John Sablan  
Field Inspection:  
 No Maintenance Required  
 Needs Maintenance  
 Illicit Discharge

Field Notes: Looks good.

### Photos:



## El Cerrito Low Water Crossing

### Location Details:

Updated: 2023-12-01 16:54:38 UTC by John Sablan  
Location: 29.593118713264904, -98.48491206774347  
Status: Other  
Feature Type: Other  
Feature Name: El Cerrito Low Water Crossing

### Inspection Details:

Inspection Date: 2023-12-01  
Inspector: John Sablan  
Field Inspection:  
 No Maintenance Required  
 Needs Maintenance  
 Illicit Discharge

Field Notes: Looks good.

Photos:



## El Cerrito Low Water Crossing West

### Location Details:

Updated: 2023-12-01 16:58:16 UTC by John Sablan  
Location: 29.5936764949, -98.4873635178  
Status: Other  
Feature Type: Other  
Feature Name: El Cerrito Low Water Crossing West

### Inspection Details:

Inspection Date: 2023-12-01  
Inspector: John Sablan  
Field Inspection:  
 No Maintenance Required  
 Needs Maintenance  
 Illicit Discharge

Field Notes: Looks good, may need to clear markings of mud.

### Photos:



## Express Lube PCD

### Location Details:

Updated: 2023-11-30 20:34:01 UTC by Maria Aguilar  
Location: 29.6078122089, -98.4913406521  
Status: BMP  
Feature Type: BMP  
Feature Name: Express Lube PCD

### Inspection Details:

Inspection Date: 2023-11-30  
Inspector: Maria Aguilar  
Field Inspection:

- No Maintenance Required
- Needs Maintenance
- Illicit Discharge

Field Notes: Rainfall event morning of inspection. Basin is wet but doesn't have any lingering water. The basin does have overgrown grass as well as illicit discharge in form of transmission fluid. Recommended to trim grass and remove all trash and illicit items from pond area.

Photos:





## Fleetwood Crossing

### Location Details:

Updated: 2023-12-01 17:08:03 UTC by Maria Aguilar  
Location: 29.59722952, -98.4901188  
Status: Pipe  
Feature Type: Pipe  
Feature Name: Fleetwood Crossing

### Inspection Details:

Inspection Date:

Inspector:

Field Inspection:

- No Maintenance Required
- Needs Maintenance
- Illicit Discharge

Field Notes: Pipes in good condition. There is a buildup of sediment in the middle pipe which has caused a pooling of backflow water. Recommended to remove sediment to allow proper flow.

### Photos:





## Garrapata Storm Water Inflow

### Location Details:

Updated: 2023-11-30 21:30:32 UTC by Maria Aguilar  
Location: 29.6019308, -98.4887309  
Status: Inlet  
Feature Type: Inlet  
Feature Name: Garrapata Storm Water Inflow

### Inspection Details:

Inspection Date: 2023-11-30  
Inspector: Maria Aguilar  
Field Inspection:  
 No Maintenance Required  
 Needs Maintenance  
 Illicit Discharge

Field Notes: Rain event this morning. Water pools in front of channel. Channel Inlet need vegetation trimmed.

Photos:

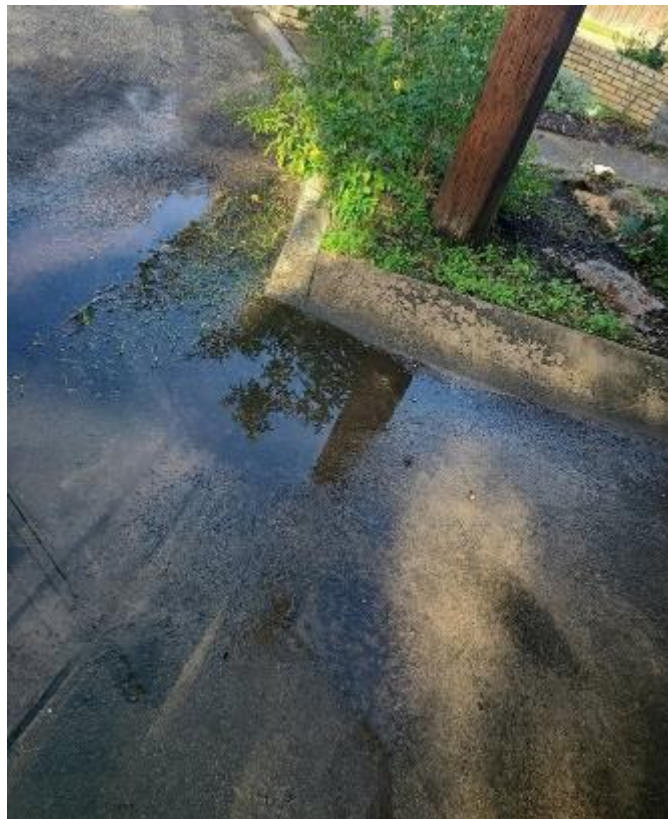



## Grand Oak Outfall

### Location Details:

Updated: 2023-11-30 22:23:30 UTC by Maria Aguilar  
Location: 29.60550876, -98.48620925  
Status: Outfall  
Feature Type: Outfall  
Feature Name: Grand Oak Outfall

### Inspection Details:

Inspection Date: 2023-11-30  
Inspector: Maria Aguilar  
Field Inspection:  
 No Maintenance Required  
 Needs Maintenance  
 Illicit Discharge

Field Notes: Good condition.

Photos:



## Great Wood Oak Outfall

### Location Details:

Updated: 2023-12-01 16:40:42 UTC by John Sablan  
Location: 29.5986196822, -98.4781706706  
Status: Outfall  
Feature Type: Outfall  
Feature Name: Great Wood Oak Outfall

### Inspection Details:

Inspection Date: 2023-12-01  
Inspector: John Sablan  
Field Inspection:  
 No Maintenance Required  
 Needs Maintenance  
 Illicit Discharge

Field Notes: Looks good.

Photos:



## Holiday Inn PCD

### Location Details:

Updated: 2023-11-30 21:51:12 UTC by John Sablan  
Location: 29.59173103, -98.47466033  
Status: BMP  
Feature Type: BMP  
Feature Name: Holiday Inn PCD

### Inspection Details:

Inspection Date: 2023-11-30  
Inspector: John Sablan  
Field Inspection:  
 No Maintenance Required  
 Needs Maintenance  
 Illicit Discharge

Field Notes: Looks good.

Photos:



## Home Construction

### Location Details:

Updated: 2023-12-01 16:37:48 UTC by Maria Aguilar  
Location: 29.6003763, -98.4957299  
Status: Other  
Feature Type: Other  
Feature Name: Home construction

### Inspection Details:

Inspection Date: 2023-12-01  
Inspector: Maria Aguilar  
Field Inspection:

- No Maintenance Required
- Needs Maintenance
- Illicit Discharge

Field Notes: Keep an eye on site of construction. Watch for any residue getting into stormwater. Water currently pools around pile of dirt.

Photos:



## Large Channel Drain Inlet

### Location Details:

Updated: 2023-11-30 22:39:58 UTC by John Sablan  
Location: 29.59035111, -98.47714238  
Status: Inlet  
Feature Type: Inlet  
Feature Name: Large channel drain inlet

### Inspection Details:

Inspection Date: 2023-11-30  
Inspector: John Sablan  
Field Inspection:  
 No Maintenance Required  
 Needs Maintenance  
 Illicit Discharge

Field Notes: Looks good.

### Photos:



## Marriott Global Reservation PCD

### Location Details:

Updated: 2023-11-30 20:10:28 UTC by John Sablan  
Location: 29.59983037, -98.4746156  
Status: BMP  
Feature Type: BMP  
Feature Name: Marriott Global Reservation PCD

### Inspection Details:

Inspection Date: 2023-11-30  
Inspector: John Sablan  
Field Inspection:  
 No Maintenance Required  
 Needs Maintenance  
 Illicit Discharge

Field Notes: Clean trash from grate, remove leaves and sediment from basin.

### Photos:





## Mecca Inlets Outfall

### Location Details:

Updated: 2023-11-30 21:23:04 UTC by John Sablan  
Location: 29.5945187183, -98.4741185233  
Status: Outfall  
Feature Type: Outfall  
Feature Name: Mecca Inlets Outfall

### Inspection Details:

Inspection Date: 2023-11-30  
Inspector: John Sablan  
Field Inspection:  
 No Maintenance Required  
 Needs Maintenance  
 Illicit Discharge

Field Notes: Looks good.

Photos:



### MEC-I-1(M)

#### Location Details:

Updated: 2023-11-30 21:26:20 UTC by John Sablan  
Location: 29.5934700553, -98.4745111316  
Status: Inlet  
Feature Type: Inlet  
Feature Name: MEC-I-1(M)

#### Inspection Details:

Inspection Date: 2023-11-30  
Inspector: John Sablan  
Field Inspection:  No Maintenance Required  
 Needs Maintenance  
 Illicit Discharge

Field Notes: Looks good.

Photos:



### MEC-I-2(M)

#### Location Details:

Updated: 2023-11-30 21:25:49 UTC by John Sablan  
Location: 29.5935697618, -98.4744330123  
Status: Inlet  
Feature Type: Inlet  
Feature Name: MEC-I-2(M)

#### Inspection Details:

Inspection Date: 2023-11-30  
Inspector: John Sablan  
Field Inspection:  
 No Maintenance Required  
 Needs Maintenance  
 Illicit Discharge

Field Notes: Looks good.

#### Photos:



## Midas Inlet in Rear

### Location Details:

Updated: 2023-11-30 21:43:36 UTC by John Sablan  
Location: 29.5918767779, -98.4745195135  
Status: Inlet  
Feature Type: Inlet  
Feature Name: Midas Inlet in Rear

### Inspection Details:

Inspection Date: 2023-11-30  
Inspector: John Sablan  
Field Inspection:  
 No Maintenance Required  
 Needs Maintenance  
 Illicit Discharge

Field Notes: Looks good.

### Photos:



## Miner Fleet Parking Lot Inlet

### Location Details:

Updated: 2023-11-30 20:05:48 UTC by John Sablan  
Location: 29.601184194, -98.4730094299  
Status: Inlet  
Feature Type: Inlet  
Feature Name: Miner Fleet Parking Lot Inlet

### Inspection Details:

Inspection Date: 2023-11-30  
Inspector: John Sablan  
Field Inspection:  
 No Maintenance Required  
 Needs Maintenance  
 Illicit Discharge

Field Notes: Sediment buildup near inlet looks good otherwise.

### Photos:



### Miner Fleet PCD

#### Location Details:

Updated: 2023-11-30 20:19:31 UTC by John Sablan  
Location: 29.60084652, -98.47290999  
Status: BMP  
Feature Type: BMP  
Feature Name: Miner Fleet PCD

#### Inspection Details:

Inspection Date: 2023-11-30  
Inspector: John Sablan  
Field Inspection:  
 No Maintenance Required  
 Needs Maintenance  
 Illicit Discharge

Field Notes: Clean out sediment and vegetation.

Photos:





## Monarch Trophy PCD

### Location Details:

Updated: 2023-11-30 22:00:52 UTC by John Sablan  
Location: 29.59079715, -98.47576035  
Status: BMP  
Feature Type: BMP  
Feature Name: Monarch Trophy PCD

### Inspection Details:

Inspection Date: 2023-11-30  
Inspector: John Sablan  
Field Inspection:  
 No Maintenance Required  
 Needs Maintenance  
 Illicit Discharge

Field Notes: Mow overgrown vegetation.

Photos:



## Monarch Trophy Swale

### Location Details:

Updated: 2023-11-30 21:38:36 UTC by John Sablan  
Location: 29.59109369, -98.474776  
Status: BMP  
Feature Type: BMP  
Feature Name: Monarch Trophy Swale

### Inspection Details:

Inspection Date: 2023-11-30  
Inspector: John Sablan  
Field Inspection:

- No Maintenance Required
- Needs Maintenance
- Illicit Discharge

Field Notes: Minor sediment from sidewalk bridge. Gutter scouring middle swale.

Photos:







## Mustang Circle

### Location Details:

Updated: 2023-12-01 15:52:37 UTC by Maria Aguilar  
Location: 29.60214474, -98.480414  
Status: Outfall  
Feature Type: Outfall  
Feature Name: Mustang Circle

### Inspection Details:

Inspection Date: 2023-12-01  
Inspector: Maria Aguilar  
Field Inspection:  No Maintenance Required  
 Needs Maintenance  
 Illicit Discharge

Field Notes: Good condition.

Photos:



## Navato Blvd Inlet

### Location Details:

Updated: 2023-12-01 15:48:56 UTC by John Sablan  
Location: 29.58950941, -98.47854048  
Status: Inlet  
Feature Type: Inlet  
Feature Name: Navato Blvd Inlet

### Inspection Details:

Inspection Date: 2023-12-01  
Inspector: John Sablan  
Field Inspection:  No Maintenance Required  
 Needs Maintenance  
 Illicit Discharge

Field Notes:

Photos:



## Navato Storm Sewer Pipe

### Location Details:

Updated: 2023-12-01 16:01:04 UTC by John Sablan  
Location: 29.58949309, -98.4784226  
Status: Pipe  
Feature Type: Pipe  
Feature Name: Navato Storm Sewer Pipe

### Inspection Details:

Inspection Date: 2023-11-30  
Inspector: John Sablan  
Field Inspection:  
 No Maintenance Required  
 Needs Maintenance  
 Illicit Discharge

Field Notes: Looks good.

Photos:





## New Drash Parking Lot Box Inlet

### Location Details:

Updated: 2023-11-30 21:53:22 UTC by John Sablan  
Location: 29.59172926, -98.47552132  
Status: Inlet  
Feature Type: Inlet  
Feature Name: New Drash parking lot box inlet

### Inspection Details:

Inspection Date: 2023-11-30  
Inspector: John Sablan  
Field Inspection:  
 No Maintenance Required  
 Needs Maintenance  
 Illicit Discharge

Field Notes: Looks good.

Photos:



## North Oak Crossing

### Location Details:

Updated: 2023-12-01 14:35:07 UTC by Maria Aguilar  
Location: 29.60726051, -98.48776927  
Status: Pipe  
Feature Type: Pipe  
Feature Name: North Oak Crossing

### Inspection Details:

Inspection Date: 2023-12-01  
Inspector: Maria Aguilar  
Field Inspection:  
 No Maintenance Required  
 Needs Maintenance  
 Illicit Discharge

Field Notes: Sediment and vegetation buildup in pipes

Photos:



## North Oak Outfall

### Location Details:

Updated: 2023-12-01 14:38:18 UTC by Maria Aguilar  
Location: 29.60731404, -98.48704576  
Status: Outfall  
Feature Type: Outfall  
Feature Name: North Oak Outfall

### Inspection Details:

Inspection Date: 2023-12-01  
Inspector: Maria Aguilar  
Field Inspection:  
 No Maintenance Required  
 Needs Maintenance  
 Illicit Discharge

Field Notes: Clean and good condition.

Photos:



## North Oak Private Crossing East

### Location Details:

Updated: 2023-12-01 14:43:22 UTC by Maria Aguilar  
Location: 29.6073825395, -98.4879858792  
Status: Pipe  
Feature Type: Pipe  
Feature Name: North Oak Private Crossing East

### Inspection Details:

Inspection Date: 2023-12-01  
Inspector: Maria Aguilar  
Field Inspection:  
 No Maintenance Required  
 Needs Maintenance  
 Illicit Discharge

Field Notes: Pipe in good condition.

Photos:



## North Oak Private Crossing West

### Location Details:

Updated: 2023-12-01 14:31:14 UTC by Maria Aguilar  
Location: 29.60732417, -98.48862362  
Status: Pipe  
Feature Type: Pipe  
Feature Name: North Oak Private Crossing West

### Inspection Details:

Inspection Date: 2023-12-01  
Inspector: Maria Aguilar  
Field Inspection:  
 No Maintenance Required  
 Needs Maintenance  
 Illicit Discharge

Field Notes: Pipes are in good condition.

Photos:



## Oak Creek Circle Channel

### Location Details:

Updated: 2023-11-30 21:42:23 UTC by John Sablan  
Location: 29.59174908, -98.47460568  
Status: Outfall  
Feature Type: Outfall  
Feature Name: Oak Creek Circle Channel

### Inspection Details:

Inspection Date: 2023-11-30  
Inspector: John Sablan  
Field Inspection:  
 No Maintenance Required  
 Needs Maintenance  
 Illicit Discharge

Field Notes: Minor debris

Photos:



## Oak Creek Circle Inlet

### Location Details:

Updated: 2023-11-30 21:56:34 UTC by John Sablan  
Location: 29.59114966, -98.47565409  
Status: Inlet  
Feature Type: Inlet  
Feature Name: Oak Creek Circle Inlet

### Inspection Details:

Inspection Date: 2023-11-30  
Inspector: John Sablan  
Field Inspection:  
 No Maintenance Required  
 Needs Maintenance  
 Illicit Discharge

Field Notes: Looks good minor sediment.

Photos:



## Oak Creek Circle Storm Sewer Pipe

### Location Details:

Updated: 2023-11-30 21:40:18 UTC by John Sablan  
Location: 29.59120477, -98.47480166  
Status: Pipe  
Feature Type: Pipe  
Feature Name: Oak Creek Circle Storm Sewer Pipe

### Inspection Details:

Inspection Date: 2023-11-30  
Inspector: John Sablan  
Field Inspection:  
 No Maintenance Required  
 Needs Maintenance  
 Illicit Discharge

Field Notes: Looks good.

Photos:



### Oak-I-2(M)

#### Location Details:

Updated: 2023-11-30 21:39:15 UTC by John Sablan  
Location: 29.59126797, -98.47477851  
Status: Inlet  
Feature Type: Inlet  
Feature Name: OAK-I-2(M)

#### Inspection Details:

Inspection Date: 2023-11-30  
Inspector: John Sablan  
Field Inspection:  No Maintenance Required  
 Needs Maintenance  
 Illicit Discharge

Field Notes: Looks good.

Photos:



## Optometrist Roundabout PCD

### Location Details:

Updated: 2023-11-30 20:47:15 UTC by John Sablan  
Location: 29.59527832, -98.47407988  
Status: BMP  
Feature Type: BMP  
Feature Name: Optometrist Roundabout PCD

### Inspection Details:

Inspection Date: 2023-11-30  
Inspector: John Sablan  
Field Inspection:  
 No Maintenance Required  
 Needs Maintenance  
 Illicit Discharge

Field Notes: Clean leaves out of basin appear to be clogging it.

Photos:



## Outfall

### Location Details:

Updated: 2023-12-01 16:46:13 UTC by Maria Aguilar  
Location: 29.5996166, -98.5009608  
Status: Outfall  
Feature Type: Outfall  
Feature Name: Outfall

### Inspection Details:

Inspection Date: 2023-12-01  
Inspector: Maria Aguilar  
Field Inspection:

- No Maintenance Required
- Needs Maintenance
- Illicit Discharge

Field Notes: Outfall looks good and clean.

### Photos:



## Outfall Channel

### Location Details:

Updated: 2023-12-01 16:46:13 UTC by John Sablan  
Location: 29.595986, -98.476762  
Status: Outfall  
Feature Type: Outfall  
Feature Name: Outfall

### Inspection Details:

Inspection Date: 2023-12-01  
Inspector: John Sablan  
Field Inspection:

- No Maintenance Required
- Needs Maintenance
- Illicit Discharge

Field Notes: Overgrown vegetation unable to access channel.

Photos:

## Pantheon Commercial Strip PCD

### Location Details:

Updated: 2023-11-30 20:55:44 UTC by John Sablan  
Location: 29.59568297, -98.47441321  
Status: BMP  
Feature Type: BMP  
Feature Name: Pantheon Commercial Strip PCD

### Inspection Details:

Inspection Date: 2023-11-30  
Inspector: John Sablan  
Field Inspection:  
 No Maintenance Required  
 Needs Maintenance  
 Illicit Discharge

Field Notes: Clear sediment and trash out. Gate appears to have been vandalized.

Photos:







### Park Oak Outfall

#### Location Details:

Updated: 2023-12-01 14:51:53 UTC by Maria Aguilar  
Location: 29.60636258, -98.48702431  
Status: Outfall  
Feature Type: Outfall  
Feature Name: Park Oak Outfall

#### Inspection Details:

Inspection Date: 2023-12-01  
Inspector: Maria Aguilar  
Field Inspection:  
 No Maintenance Required  
 Needs Maintenance  
 Illicit Discharge

Field Notes: Trash and litter in outfall. Broken concrete pipe also disposed in outfall.

#### Photos:





### Parking Lot Box Inlet

#### Location Details:

Updated: 2023-11-30 20:14:38 UTC by John Sablan  
Location: 29.5998061815, -98.4719093889  
Status: Inlet  
Feature Type: Inlet  
Feature Name: Parking Lot Box Inlet

#### Inspection Details:

Inspection Date: 2023-11-30  
Inspector: John Sablan  
Field Inspection:  
 No Maintenance Required  
 Needs Maintenance  
 Illicit Discharge

Field Notes: Looks good.

Photos:



## Paseo Canada Outfall 1

### Location Details:

Updated: 2023-11-30 21:23:30 UTC by Maria Aguilar  
Location: 29.6070857925, -98.4901313111  
Status: Outfall  
Feature Type: Outfall  
Feature Name: Paseo Canada Outfall 1

### Inspection Details:

Inspection Date: 2023-11-30  
Inspector: Maria Aguilar  
Field Inspection:  No Maintenance Required  
 Needs Maintenance  
 Illicit Discharge

Field Notes: Good condition. Steady flow.

### Photos:

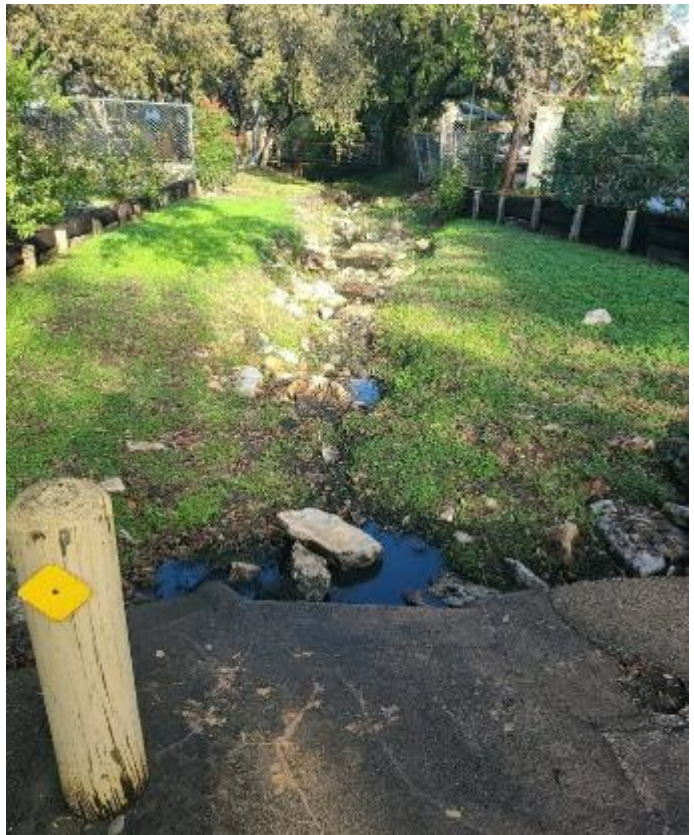



## Paseo Canada Outfall 2

### Location Details:

Updated: 2023-11-30 21:02:14 UTC by Maria Aguilar  
Location: 29.60651649, -98.49506021  
Status: Outfall  
Feature Type: Outfall  
Feature Name: Paseo Canada Outfall 1

### Inspection Details:

Inspection Date: 2023-11-30  
Inspector: Maria Aguilar  
Field Inspection:  
 No Maintenance Required  
 Needs Maintenance  
 Illicit Discharge

Field Notes: Sediment is piling up. Please remove excess sediment and trim vegetation.

Photos:



### PCD2 Pediatrics

#### Location Details:

Updated: 2023-11-30 20:24:07 UTC by John Sablan  
Location: 29.5982828, -98.4724169  
Status: BMP  
Feature Type: BMP  
Feature Name: PCD2 Pediatrics

#### Inspection Details:

Inspection Date: 2023-11-30  
Inspector: John Sablan  
Field Inspection:  
 No Maintenance Required  
 Needs Maintenance  
 Illicit Discharge

Field Notes: Clean out inside of basin and debris blocking inlet.

Photos:



### Pediatric Dentistry Office PCD

#### Location Details:

Updated: 2023-11-30 20:25:51 UTC by John Sablan  
Location: 29.59818648, -98.47215917  
Status: BMP  
Feature Type: BMP  
Feature Name: Pediatric Dentistry Office PCD

#### Inspection Details:

Inspection Date: 2023-11-30  
Inspector: John Sablan  
Field Inspection:  
 No Maintenance Required  
 Needs Maintenance  
 Illicit Discharge

Field Notes: Clean out vegetation in grate. Remove sediment in basin.

Photos:



## Permeable Pavers

### Location Details:

Updated: 2023-12-01 16:42:54 UTC by Maria Aguilar  
Location: 29.599329834329982, -98.50023284554482  
Status: BMP  
Feature Type: BMP  
Feature Name: Permeable pavers

### Inspection Details:

Inspection Date: 2023-12-01  
Inspector: Maria Aguilar  
Field Inspection:  
 No Maintenance Required  
 Needs Maintenance  
 Illicit Discharge

Field Notes: Good condition. Clean of any trash.

Photos:



## Premier 1 Autocare Inlet

### Location Details:

Updated: 2023-11-30 21:43:04 UTC by John Sablan  
Location: 29.5919645327, -98.4745245427  
Status: Inlet  
Feature Type: Inlet  
Feature Name: Premier 1 Auto Care Inlet

### Inspection Details:

Inspection Date: 2023-11-30  
Inspector: John Sablan  
Field Inspection:  
 No Maintenance Required  
 Needs Maintenance  
 Illicit Discharge

Field Notes: Mow vegetation.

### Photos:



## Premier 1 Autocare Inlet 1

### Location Details:

Updated: 2023-11-30 21:45:32 UTC by John Sablan  
Location: 29.5923869792, -98.4737540781  
Status: Inlet  
Feature Type: Inlet  
Feature Name: Premier 1 Autocare Inlet 1

### Inspection Details:

Inspection Date: 2023-11-30  
Inspector: John Sablan  
Field Inspection:  
 No Maintenance Required  
 Needs Maintenance  
 Illicit Discharge

Field Notes: Looks good.

Photos:



## Premier Autocare Inlet 2

### Location Details:

Updated: 2023-11-30 21:46:28 UTC by John Sablan  
Location: 29.5924989316, -98.4737195447  
Status: Inlet  
Feature Type: Inlet  
Feature Name: Premier Autocare Inlet 2

### Inspection Details:

Inspection Date: 2023-11-30  
Inspector: John Sablan  
Field Inspection:

- No Maintenance Required
- Needs Maintenance
- Illicit Discharge

Field Notes: Looks good.

### Photos:



## Public Storage Outfall

### Location Details:

Updated: 2023-11-30 21:22:06 UTC by John Sablan  
Location: 29.594819, -98.47438037  
Status: Outfall  
Feature Type: Outfall  
Feature Name: Public Storage Outfall

### Inspection Details:

Inspection Date: 2023-11-30  
Inspector: John Sablan  
Field Inspection:  
 No Maintenance Required  
 Needs Maintenance  
 Illicit Discharge

Field Notes: Needs mowing.

Photos:



## Residential Drainpipe

### Location Details:

Updated: 2023-12-01 16:17:41 UTC by Maria Aguilar  
Location: 29.602656929502764, -98.47891464829445  
Status: Other  
Feature Type: Other  
Feature Name: Residential drainpipe

### Inspection Details:

Inspection Date: 2023-12-01  
Inspector: Maria Aguilar  
Field Inspection:  
 No Maintenance Required  
 Needs Maintenance  
 Illicit Discharge

Field Notes: Residential drainpipe draining contaminants directly into outfall and into creek. Needs to be corrected.

Photos:



## Retention Pond w/ Infiltration

### Location Details:

Updated: 2023-11-30 22:09:56 UTC by John Sablan  
Location: 29.59011554, -98.47730432  
Status: Pond  
Feature Type: Pond  
Feature Name: Retention Pond w/ Infiltration

### Inspection Details:

Inspection Date: 2023-11-30  
Inspector: John Sablan  
Field Inspection:  
 No Maintenance Required  
 Needs Maintenance  
 Illicit Discharge

Field Notes: Minor sediment. Mow vegetation

### Photos:



## Ridge Trail Crossing

### Location Details:

Updated: 2023-11-30 21:57:11 UTC by Maria Aguilar  
Location: 29.60719145, -98.47599862  
Status: Pipe  
Feature Type: Pipe  
Feature Name: Ridge Trail Crossing

### Inspection Details:

Inspection Date:

Inspector:

Field Inspection:

- No Maintenance Required
- Needs Maintenance
- Illicit Discharge

Field Notes: Pipes in good condition. Move pile of rocks in pipe to provide full flow. Remove litter around area.

Photos:





## Rua De Matta

### Location Details:

Updated: 2023-12-01 15:59:57 UTC by Maria Aguilar  
Location: 29.60066296, -98.47859144  
Status: Outfall  
Feature Type: Outfall  
Feature Name: Rua De Matta

### Inspection Details:

Inspection Date: 2023-12-01  
Inspector: Maria Aguilar  
Field Inspection:  
 No Maintenance Required  
 Needs Maintenance  
 Illicit Discharge

Field Notes: Good condition.

### Photos:



## Sagecrest Crossing East

### Location Details:

Updated: 2023-11-30 21:52:44 UTC by Maria Aguilar  
Location: 29.60527253, -98.47745932  
Status: Pipe  
Feature Type: Pipe  
Feature Name: Sagecrest Crossing East

### Inspection Details:

Inspection Date: 2023-11-30  
Inspector: Maria Aguilar  
Field Inspection:  
 No Maintenance Required  
 Needs Maintenance  
 Illicit Discharge

Field Notes: Good condition.

Photos:



## Sagecrest Crossing West

### Location Details:

Updated: 2023-11-30 21:46:54 UTC by Maria Aguilar  
Location: 29.60488616, -98.48231891  
Status: Pipe  
Feature Type: Pipe  
Feature Name: Sagecrest Crossing West

### Inspection Details:

Inspection Date: 2023-11-30  
Inspector: Maria Aguilar  
Field Inspection:  
 No Maintenance Required  
 Needs Maintenance  
 Illicit Discharge

Field Notes: Vegetation on the North side of bridge is overgrown.

### Photos:





## Sediment buildup at Tall Oak

### Location Details:

Updated: 2023-12-01 16:14:17 UTC by Maria Aguilar  
Location: 29.6027659, -98.4791583  
Status: Other  
Feature Type: Other  
Feature Name: Sediment buildup at Tall Oak

### Inspection Details:

Inspection Date: 2023-12-01  
Inspector: Maria Aguilar  
Field Inspection:  
 No Maintenance Required  
 Needs Maintenance  
 Illicit Discharge

Field Notes: Continue monitoring sediment to make sure it doesn't get into the nearby channel outfall.

### Photos:



## Sediment Buildup Tiger Trail & Will Classen

### Location Details:

Updated: 2023-12-01 16:46:48 UTC by John Sablan  
Location: 29.6002748787908, -98.47524303952088  
Status: Other  
Feature Type: Other  
Feature Name: Sediment buildup Tiger Trail & Will Classen

### Inspection Details:

Inspection Date: 2023-12-01  
Inspector: John Sablan  
Field Inspection:  
 No Maintenance Required  
 Needs Maintenance  
 Illicit Discharge

Field Notes: Remove sediment.

Photos:



### Service King Collision Repair Extended Parking Lot PCD

#### Location Details:

Updated: 2023-11-30 22:10:20 UTC by John Sablan  
Location: 29.59067807, -98.47572773  
Status: BMP  
Feature Type: BMP  
Feature Name: Service King Collision Repair Extended Parking Lot PCD

#### Inspection Details:

Inspection Date: 2023-11-30  
Inspector: John Sablan  
Field Inspection:  
 No Maintenance Required  
 Needs Maintenance  
 Illicit Discharge

Field Notes: Clear sediment blocking inlet on West side.

#### Photos:



## Shady Trails Rundown

### Location Details:

Updated: 2023-11-30 22:04:43 UTC by Maria Aguilar  
Location: 29.60634421271383, -98.47744580358267  
Status: Outfall  
Feature Type: Outfall  
Feature Name: Shady trails rundown

### Inspection Details:

Inspection Date: 2023-11-30  
Inspector: Maria Aguilar  
Field Inspection:  
 No Maintenance Required  
 Needs Maintenance  
 Illicit Discharge

Field Notes: Good condition.

### Photos:



## Spillway Structure

### Location Details:

Updated: 2023-11-30 21:09:03 UTC by John Sablan  
Location: 29.5962956191, -98.476181142  
Status: Skimmer/Weir  
Feature Type: Skimmer/Weir  
Feature Name: Spillway Structure

### Inspection Details:

Inspection Date: 2023-11-30  
Inspector: John Sablan  
Field Inspection:  
 No Maintenance Required  
 Needs Maintenance  
 Illicit Discharge

Field Notes: Remove vegetation monitor scouring.

Photos:





## Sterling Browning Crossing

### Location Details:

Updated: 2023-12-01 14:28:10 UTC by Maria Aguilar  
Location: 29.60736362, -98.48909731  
Status: Pipe  
Feature Type: Pipe  
Feature Name: Sterling Browning Crossing

### Inspection Details:

Inspection Date: 2023-12-01  
Inspector: Maria Aguilar  
Field Inspection:  
 No Maintenance Required  
 Needs Maintenance  
 Illicit Discharge

Field Notes: Recent rainfall event. Remove sediment from channel and pipes.

### Photos:





## Stream Gauge

### Location Details:

Updated: 2023-11-30 21:30:49 UTC by John Sablan  
Location: 29.5949429034, -98.4754401818  
Status: Inlet  
Feature Type: Inlet  
Feature Name: Stream gauge

### Inspection Details:

Inspection Date: 2023-11-30  
Inspector: John Sablan  
Field Inspection:  
 No Maintenance Required  
 Needs Maintenance  
 Illicit Discharge

Field Notes: Clear leaves and vegetation from grate.

Photos:



## Street Outlet, 1

### Location Details:

Updated: 2023-12-01 15:53:19 UTC by John Sablan  
Location: 29.5899123328, -98.4790397063  
Status: Outfall  
Feature Type: Outfall  
Feature Name: Street Outlet, 1

### Inspection Details:

Inspection Date: 2023-12-01  
Inspector: John Sablan  
Field Inspection:  No Maintenance Required  
 Needs Maintenance  
 Illicit Discharge

Field Notes: Minor leaf deposit looks good otherwise.

### Photos:



## Tall Oak Outfall

### Location Details:

Updated: 2023-12-01 16:15:59 UTC by Maria Aguilar  
Location: 29.60254149, -98.47885363  
Status: Outfall  
Feature Type: Outfall  
Feature Name: Tall Oak Outfall

### Inspection Details:

Inspection Date: 2023-12-01  
Inspector: Maria Aguilar  
Field Inspection:

- No Maintenance Required
- Needs Maintenance
- Illicit Discharge

Field Notes: Outfall in good condition.

Photos:





## Texas Roadhouse

### Location Details:

Updated: 2023-11-30 20:37:51 UTC by John Sablan  
Location: 29.5962384789, -98.4728317335  
Status: Inlet  
Feature Type: Inlet  
Feature Name: Texas Roadhouse

### Inspection Details:

Inspection Date: 2023-11-30  
Inspector: John Sablan  
Field Inspection:  
 No Maintenance Required  
 Needs Maintenance  
 Illicit Discharge

Field Notes: Looks good, monitor sediment, vegetation, and trash buildup.

Photos:



## Tiger Tail Outfall

### Location Details:

Updated: 2023-12-01 16:27:18 UTC by Maria Aguilar  
Location: 29.60049096, -98.47778309  
Status: Outfall  
Feature Type: Outfall  
Feature Name: Tiger Tail Outfall

### Inspection Details:

Inspection Date: 2023-12-01  
Inspector: Maria Aguilar  
Field Inspection:

- No Maintenance Required
- Needs Maintenance
- Illicit Discharge

Field Notes: Outfall in good condition.

### Photos:



## TXDOT Creek at Lorence

### Location Details:

Updated: 2023-11-30 21:21:00 UTC by John Sablan  
Location: 29.5943814, -98.47322602  
Status: Outfall  
Feature Type: Outfall  
Feature Name: TXDOT at Lorence Creek

### Inspection Details:

Inspection Date: 2023-11-30  
Inspector: John Sablan  
Field Inspection:  
 No Maintenance Required  
 Needs Maintenance  
 Illicit Discharge

Field Notes: Looks good.

Photos:







## Unknown Residential Drainpipe into MS4 System

### Location Details:

Updated: 2023-12-01 16:20:28 UTC by John Sablan  
Location: 29.5992759026, -98.4745094553  
Status: Pipe  
Feature Type: Pipe  
Feature Name: Unknown Residential Drainpipe into MS4 System

### Inspection Details:

Inspection Date: 2023-12-01  
Inspector: John Sablan  
Field Inspection:  
 No Maintenance Required  
 Needs Maintenance  
 Illicit Discharge

Field Notes: Looks good.

Photos:



## Valvoline PCD

### Location Details:

Updated: 2023-11-30 21:41:28 UTC by John Sablan  
Location: 29.59151713, -98.47460285  
Status: BMP  
Feature Type: BMP  
Feature Name: Valvoline PCD

### Inspection Details:

Inspection Date: 2023-11-30  
Inspector: John Sablan  
Field Inspection:  
 No Maintenance Required  
 Needs Maintenance  
 Illicit Discharge

Field Notes: Minor sediment.

### Photos:



## Varco

### Location Details:

Updated: 2023-11-30 20:29:51 UTC by John Sablan  
Location: 29.5975905941, -98.472356312  
Status: Inlet  
Feature Type: Inlet  
Feature Name: Varco

### Inspection Details:

Inspection Date: 2023-11-30  
Inspector: John Sablan  
Field Inspection:  
 No Maintenance Required  
 Needs Maintenance  
 Illicit Discharge

Field Notes: Sediment buildup east side of inlet

Photos:



## Varco 2

### Location Details:

Updated: 2023-11-30 20:30:38 UTC by John Sablan  
Location: 29.5978730842, -98.4736441076  
Status: Inlet  
Feature Type: Inlet  
Feature Name: Varco 2

### Inspection Details:

Inspection Date: 2023-11-30  
Inspector: John Sablan  
Field Inspection:  
 No Maintenance Required  
 Needs Maintenance  
 Illicit Discharge

Field Notes: Looks good. The medallion has been replaced.

Photos:



## Voigt Grate Inlet

### Location Details:

Updated: 2023-11-30 21:15:34 UTC by Maria Aguilar  
Location: 29.6068575474, -98.4922918305  
Status: Inlet  
Feature Type: Inlet  
Feature Name: Voigt Grate Inlet

### Inspection Details:

Inspection Date: 2023-11-30  
Inspector: Maria Aguilar  
Field Inspection:  No Maintenance Required  
 Needs Maintenance  
 Illicit Discharge

Field Notes: Inlet in good condition. Looks clean.

Photos:



## Voigt Park Inlet

### Location Details:

Updated: 2023-12-01 16:44:27 UTC by Maria Aguilar  
Location: 29.5996263126, -98.5005091131  
Status: Inlet  
Feature Type: Inlet  
Feature Name: Voigt Park Inlet

### Inspection Details:

Inspection Date: 2023-12-01  
Inspector: Maria Aguilar  
Field Inspection:  
 No Maintenance Required  
 Needs Maintenance  
 Illicit Discharge

Field Notes: Inlets are in good condition.

### Photos:



## Voigt Park Outfall Pipe

### Location Details:

Updated: 2023-12-01 16:52:11 UTC by Maria Aguilar  
Location: 29.599293977, -98.5013050586  
Status: Outfall  
Feature Type: Outfall  
Feature Name: Voigt Park outfall pipe

### Inspection Details:

Inspection Date: 2023-12-01  
Inspector: Maria Aguilar  
Field Inspection:

- No Maintenance Required
- Needs Maintenance
- Illicit Discharge

Field Notes: Trim vegetation directly outside of pipe.

### Photos:



## Voigt Park Outfall

### Location Details:

Updated: 2023-12-01 16:54:56 UTC by Maria Aguilar  
Location: 29.59926803, -98.50133255  
Status: Outfall  
Feature Type: Outfall  
Feature Name: Voigt Park Outfall

### Inspection Details:

Inspection Date: 2023-12-01  
Inspector: Maria Aguilar  
Field Inspection:  
 No Maintenance Required  
 Needs Maintenance  
 Illicit Discharge

Field Notes: Pipe in good condition. Lots of trash in/directly outside of outfall of pipe. Please remove trash.

### Photos:



## Voigt Park Storm Sewer Outfall

### Location Details:

Updated: 2023-12-01 16:48:21 UTC by Maria Aguilar  
Location: 29.599499209, -98.5009949282  
Status: Outfall  
Feature Type: Outfall  
Feature Name: Voigt Park Storm Sewer Outfall

### Inspection Details:

Inspection Date: 2023-12-01  
Inspector: Maria Aguilar  
Field Inspection:  
 No Maintenance Required  
 Needs Maintenance  
 Illicit Discharge

Field Notes: Channel area is clean.

Photos:

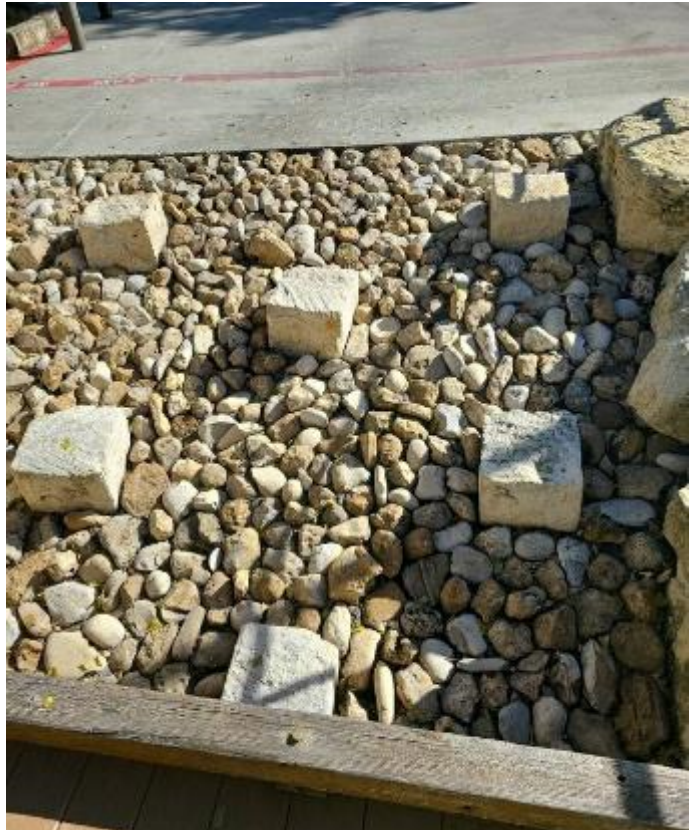

## William Classen Outfall

### Location Details:

Updated: 2023-12-01 16:18:33 UTC by John Sablan  
Location: 29.59987061, -98.47526349  
Status: Outfall  
Feature Type: Outfall  
Feature Name: William Classen Outfall

### Inspection Details:

Inspection Date: 2023-12-01  
Inspector: John Sablan  
Field Inspection:  
 No Maintenance Required  
 Needs Maintenance  
 Illicit Discharge

Field Notes: Looks good.

Photos:



## Yosemite Crossing East

### Location Details:

Updated: 2023-12-01 16:23:02 UTC by Maria Aguilar  
Location: 29.6042678, -98.47766904  
Status: Pipe  
Feature Type: Pipe  
Feature Name: Yosemite Crossing East

### Inspection Details:

Inspection Date: 2023-12-01  
Inspector: Maria Aguilar  
Field Inspection:  
 No Maintenance Required  
 Needs Maintenance  
 Illicit Discharge

Field Notes: Pipes in good condition. Channel is clean.

### Photos:



## Yosemite Crossing West

### Location Details:

Updated: 2023-12-01 16:08:20 UTC by Maria Aguilar  
Location: 29.60389274, -98.48202439  
Status: Pipe  
Feature Type: Pipe  
Feature Name: Yosemite Crossing West

### Inspection Details:

Inspection Date: 2023-12-01  
Inspector: Maria Aguilar  
Field Inspection:  
 No Maintenance Required  
 Needs Maintenance  
 Illicit Discharge

Field Notes: Pipes in good condition. Channel is clean.

Photos:



