Oak Wilt

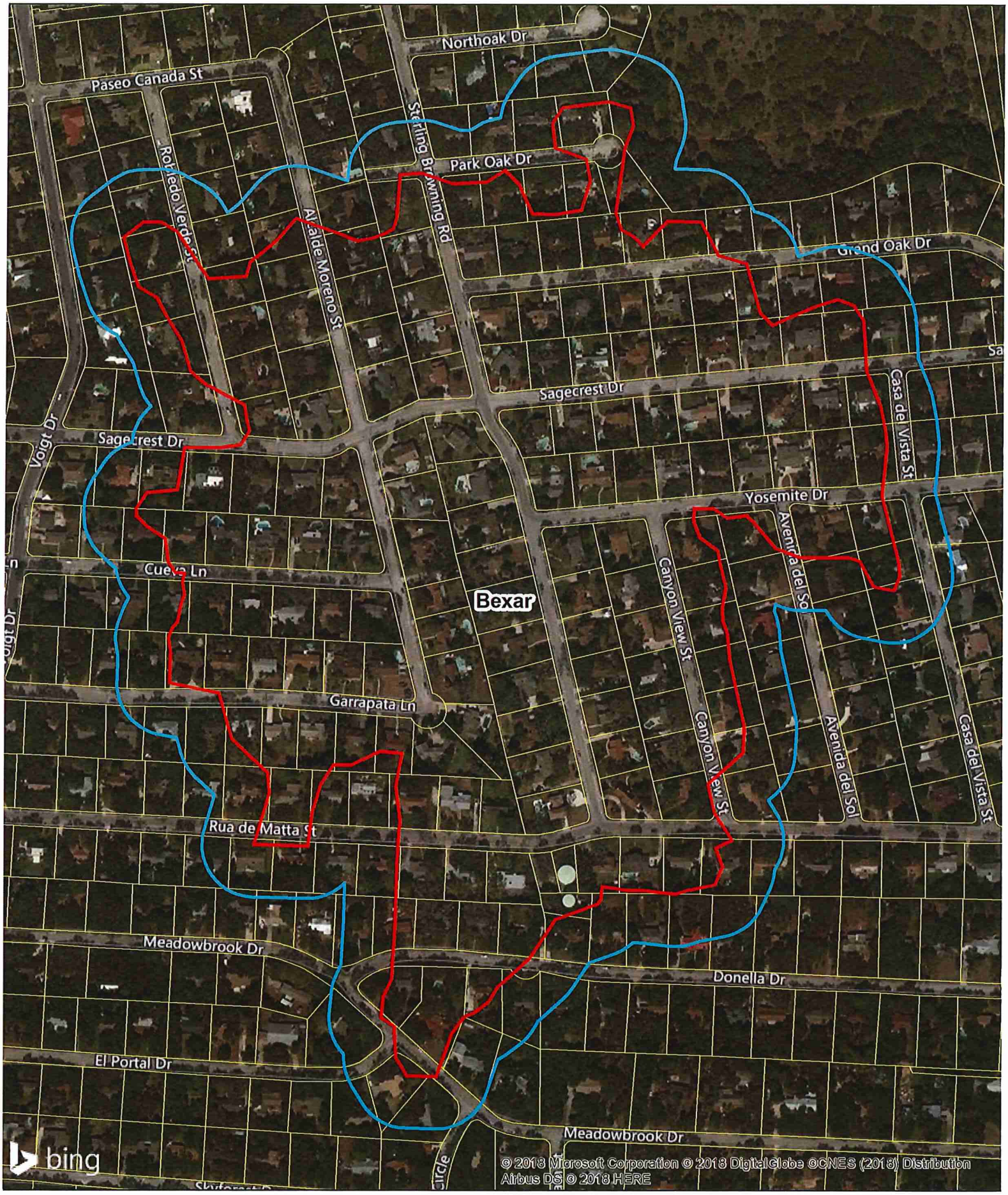

Diseased Area December 2018

Projected Spread December 2020

N