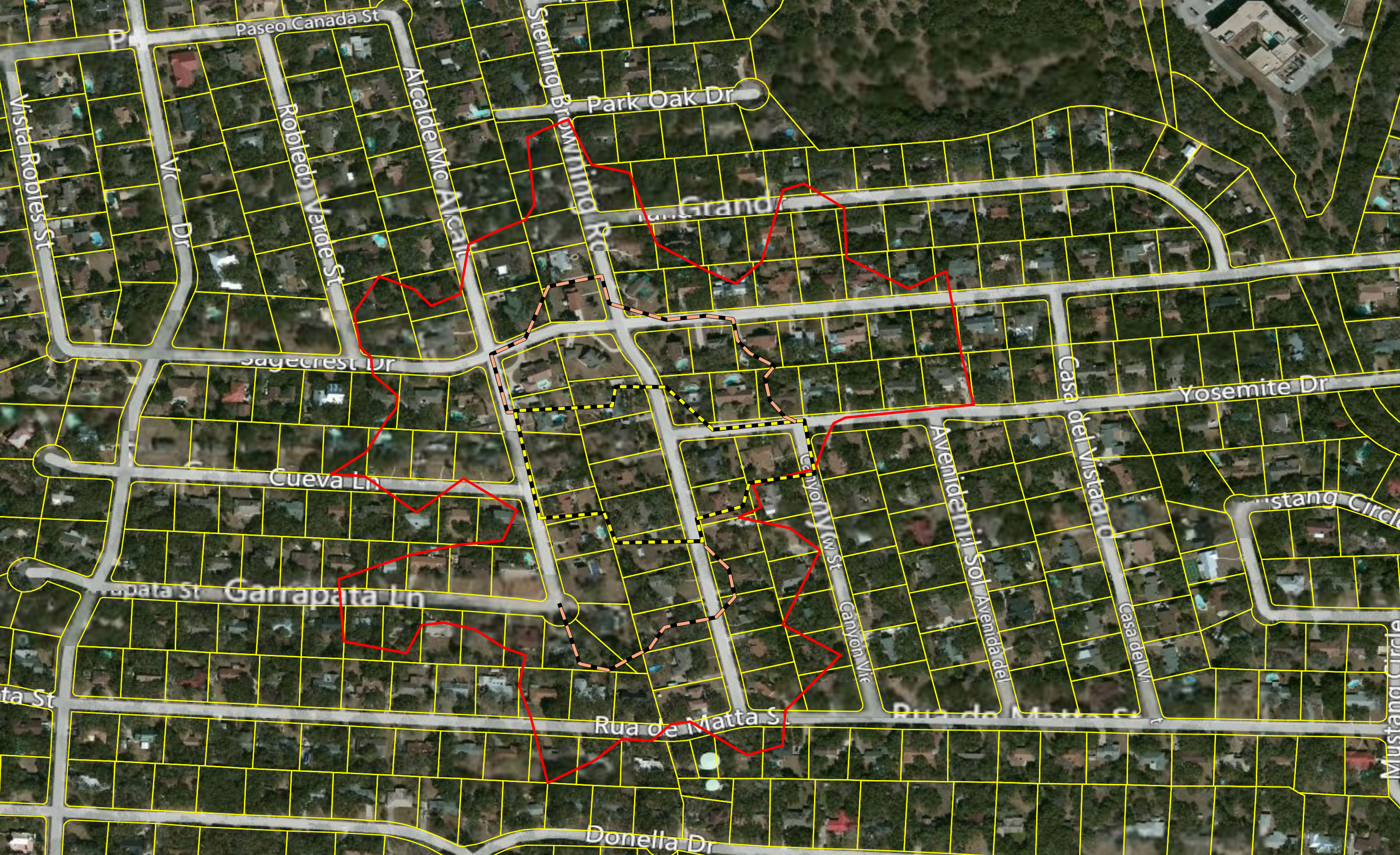
Paseo Canada St
Vista Robles St
Vic
Dr
Robledo Verde St
Alcalde Mc Alcalde
Sterling Br
Park Oak Dr
Sagecrest Dr
Cueva Ln
Garrapata Ln
Canyon View St
Avenida del Sol
Avenida del
Casa del Vista
Casa del Vi
Yosemite Dr
Mustang Circle
Rua de Matta St
Donella Dr